

# Scheme of Online All India Quota Govt./Govt. Aided/Deemed Universities/Central Universities/ National Institutions and internal seats of DU & BHU PG Counseling-2020

## 1. Activity Flow

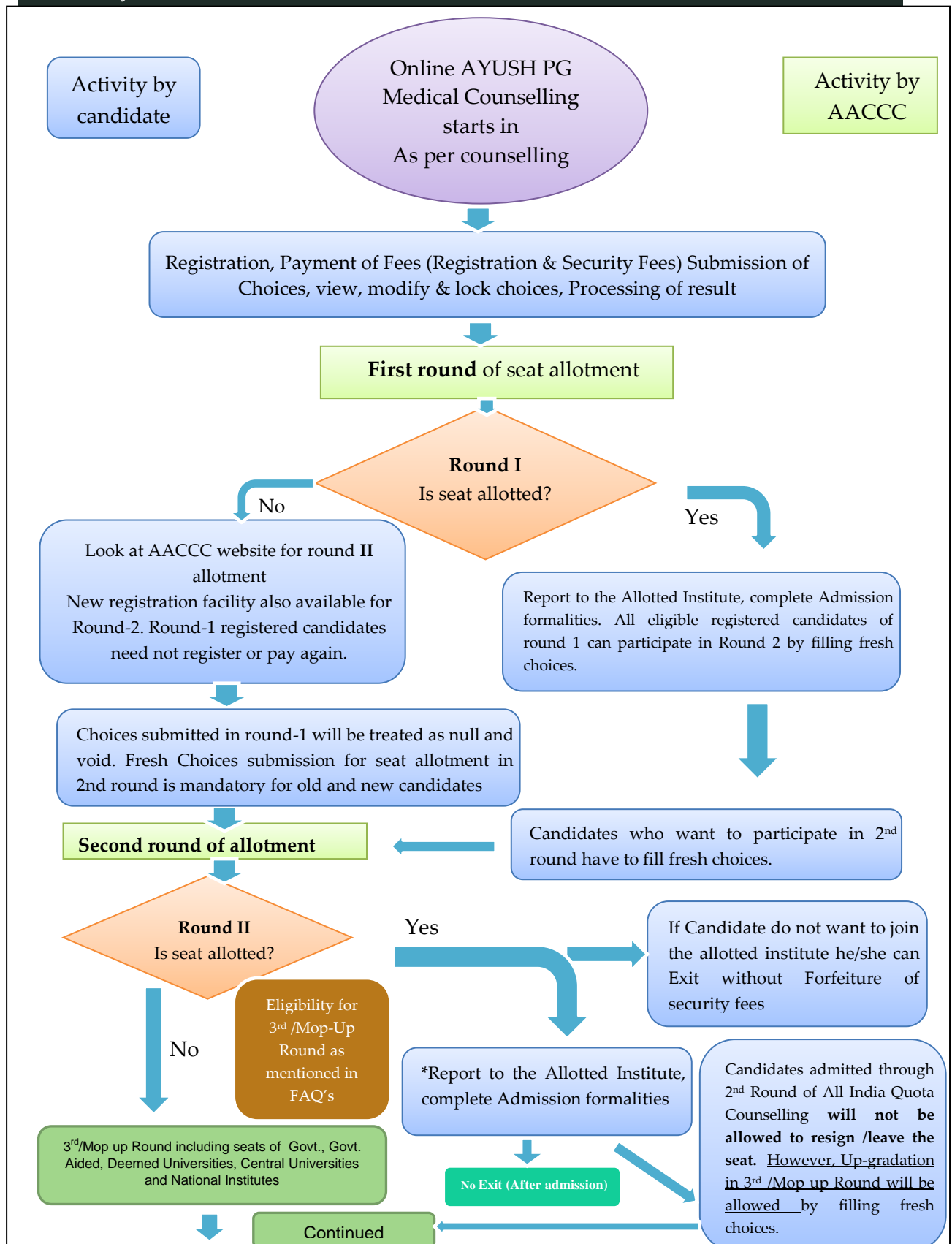

**3<sup>rd</sup> / Mop up round  
(New/Fresh Registration)**

Eligibility as mentioned in  
FAQ's

Fresh Choice filling for  
Mop up round &  
Processing of result

Result  
Publishes

Report to allotted Govt./Govt.  
Aided/Deemed/Central  
Universities/National Institute

Vacant seats (due to non-joining/non-reporting)

Sent back to Deemed University/Central University/  
National Institute for stray vacancy round and to  
State/UT Govt. authorities or Colleges in case of  
AIQG, AIQGA.

\* Candidates admitted in 2<sup>nd</sup> round of counselling and admitted in Round 1 (holding their seats after free exit period) will not be allowed to resign/leave the seat and they will not be allowed in any other counselling. Up-gradation will be allowed from the 2<sup>nd</sup> Round to Mop Up/3<sup>rd</sup> round by filling up fresh choices and it is mandatory for such candidates to take admission on upgraded seat.

Candidates allotted the seat in 1<sup>st</sup>/2<sup>nd</sup>/3<sup>rd</sup> (Mop-up) round of counselling conducted by AACCC are not eligible to participate in Stray vacancy round of the counselling to be conducted by respective Universities/Institutes.

Note: Facility for Registration will be available for Round-1, beginning of round 2 and Round3/Mop-up round only, on dates as specified in Counselling Schedule. For eligibility of registration and detailed conditions, please read Frequently Answer Questions.

Please also see Counselling Schedule, Notice and News/Events section to note change in scheme, from time to time regularly.

**Abbreviations:**

**AACCC- AYUSH Admissions Central Counseling Committee**

**AIQG- All India Quota Government**

**AIQGA- All India Quota Government Aided**

**CU- Central University**

**Deemed- Deemed University**

**DU- Delhi University**

**NI- National Institutes**

**PG- Post-Graduate**